Vice-Presidency for Personnel Development and Leadership

as of January 2025

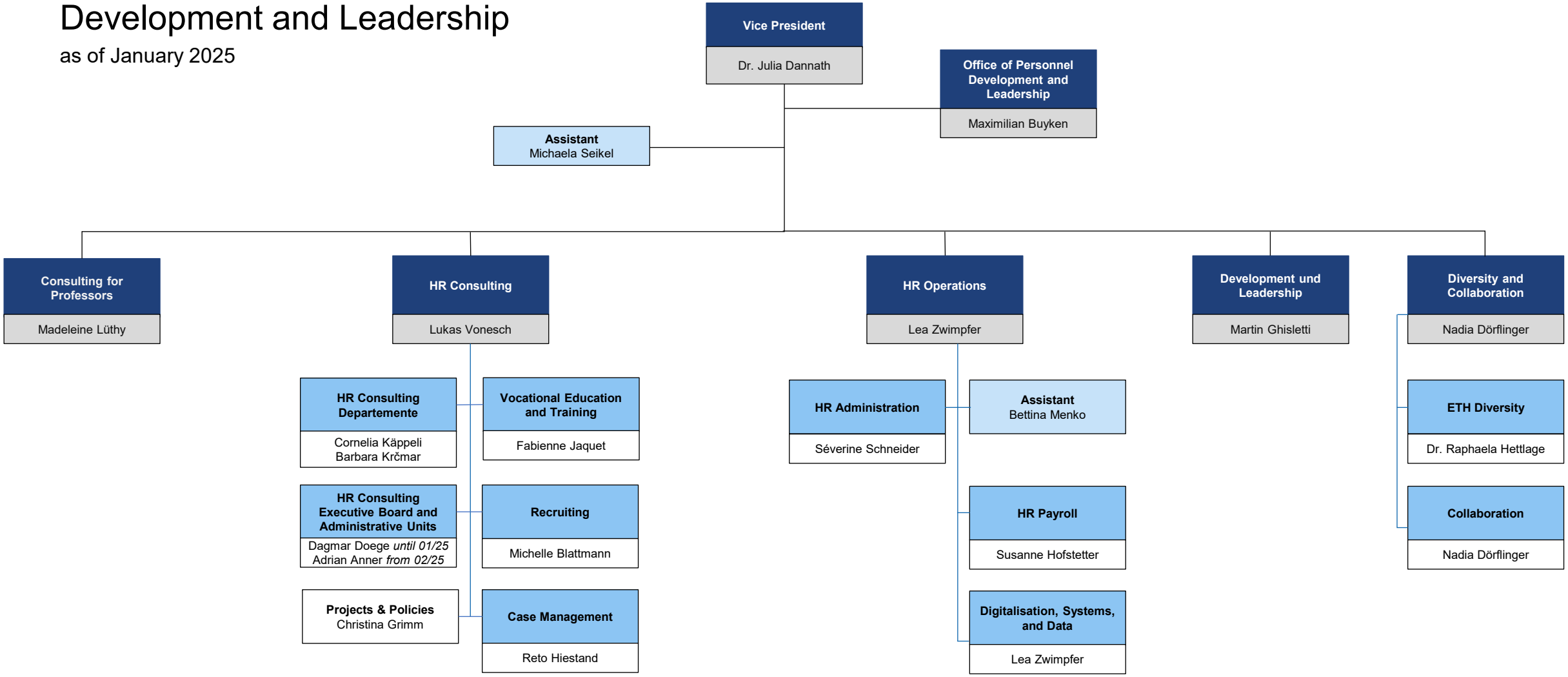

ETH zürich