

Welcome Master's Students!

Prof. Dr. André Bardow,
Director of Studies, D-MAVT
18 September 2023, Zurich



ETH Zürich in brief



Early ETH:

- Founded in 1855 with six departments (including D-MAVT)
- Driving force of industrialization in Switzerland

ETH Zürich today:

- Leading international university for science and technology
- Top university in continental Europe
- approx. 24'534 students
- approx. 527 professors in 16 departments

Reasons for success:

- Ground-breaking fundamental research
- Putting new findings into practice
- Providing rigorous technical education

D-MAVT: your department

D-MAVT:

- Departement **MA**schinenbau und **V**erfahrens**T**echnik
- Founded in 1855 – largest department at ETH

Figures as of 2022:

- 1'791 Bachelor's students
- 1'358 Master's students
- 479 Doctoral students
- 49 professors
- 10 patents
- 7 spin-offs



Steam engine in the Machine Laboratory (ca. 1900)



ETH Zurich (ca. 1900)

D-MAVT Board



Prof. Dr. Jenny Patrick
Head of Department



Prof. Dr. Laura De Lorenzis
Deputy Head of Department
(Doctoral Delegate)



Prof. Dr. André Bardow
Director of Studies

D-MAVT's new students

Newly beginning students, fall 2023:

Master's students	317
– Mechanical Engineering*	196
– Process Engineering*	9
– Micro and Nanosystems	5
– Robotics, Systems and Control	98
– Nuclear Engineering**	9

17.8% from abroad

* Not yet final, as of 15.09.2023

** Starting at EPFL this semester



Master's programs – leading house D-MAVT

Programs	short	partner departments	
Mechanical Engineering	ME		
Process Engineering	PE		
Micro and Nanosystems	MNS	D-ITET	
Robotics, Systems and Control	RSC	D-ITET	D-INFK
Nuclear Engineering	NE	EPFL	(first semester at EPF Lausanne)

consecutive
 specialized
 partners

Tutor System

Master's studies in D-MAVT are supervised by a **tutor** and defined by a **learning agreement**:

- Tutor discusses and **approves** the student's choice of courses in the category “*Core Courses*”.
- Tutor **advises** in the choice of courses for the category “*Multidisciplinary Courses*”.
- Tutor **approves** the subject and the supervisor of the *Semester Project* and the *Master's Thesis*.
- The **learning agreement** formalizes the choice of courses, approved by the tutor.
- Projects abroad or in industry are possible with approval of the tutor: *discuss in advance!*
- Projects in other labs at ETH in ME are possible with approval of the tutor: *discuss in advance!*
- Tutor can approve courses in the category “*Core Courses*” achieved in official exchange programs during the studies at ETH Zurich: *discuss in advance!*

Tutors in Mechanical Engineering (1/2)



R. Abhari



D. Ahmed



M. Bambach



A. Bardow



I. Carmeliet



F. Coletti



R. D'Andrea



L. De Lorenzis



P. Ermanni

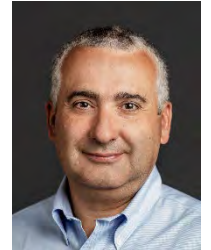

E. Frazzoli

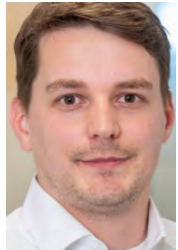

A. Güntner



G. Haller



C. Hierold



M. Hutter

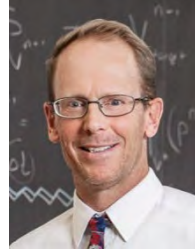

P. Jenny



I. Karlin



R. Katzschmann



D. Kochmann



A. Kunz

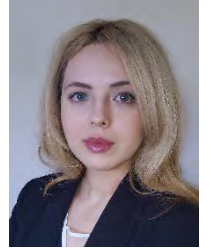

M. Lukatskaya



A. Manera



E. Mazza

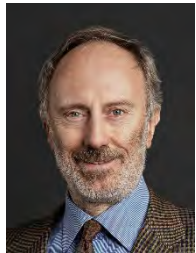

M. Mazzotti



R. McKenna



M. Meboldt



D. Mohr



C. Müller



B. Nelson



N. Noiray



D. Norris

Tutors in Mechanical Engineering (2/2)



C. Onder



S. Pané i Vidal



D. Poulidakos



S. Pratsinis



R. Quidant



G. Sansavini



K. Shea



R. Siegwart



A. Steinfeld



A. Stemmer



O. Supponen



M. Tibbitt



E. Tilley



M. Zeilinger

Tutors in Process Engineering



A. Bardow

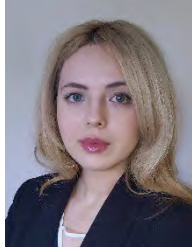

M. Lukatskaya



M. Mazzotti

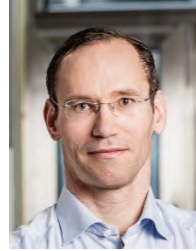

C. Müller



D. Norris



D. Poulidakos



S. Pratsinis



R. Quidant



A. Steinfeld



M. Tibbitt

Tutors in Micro and Nanosystems

D-MAVT



Ahmed



Hierold



Kochmann



Nelson



Norris

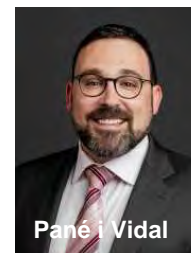

Pané i Vidal

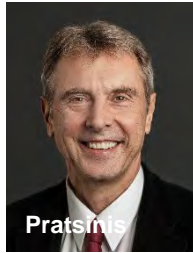

Pratsinis



Quidant



Tibbitt

D-ITET



Leuthold



Luisier



Vörös

D-PHYS



Ensslin



Ihn

D-BSSE



Hierlemann

Tutors in Robotics, Systems and Control

D-MAVT



Ahmed



Frazzoli



Hutter



Katzschmann



Nelson



Pané / Vidal



Siegwart



Zeilinger

D-ITET



Dörfler



Yu



Lygeros



Van Gool

D-INFK



Buhmann



Coros



Hilliges



Holz



Krause



Pollefeys



Tang

D-HEST



Gassert



Riener



Schürle

D-USYS



Mintchev

D-MAVT's Code of Conduct

- D-MAVT believes that our environment should be respectful and professional for all members including students, professors, research staff, administrative staff, and lecturers.
- We treat everyone with the same respect with which we expect to be treated by others.
- We behave and present ourselves professionally at all times. (You are now ambassadors of ETH and of D-MAVT.)
- We all agree that our environment should be:
 - one of mutual respect
 - free from threats and violence
 - free from sexual harassment
 - free from discrimination
 - free from bullying and mobbing

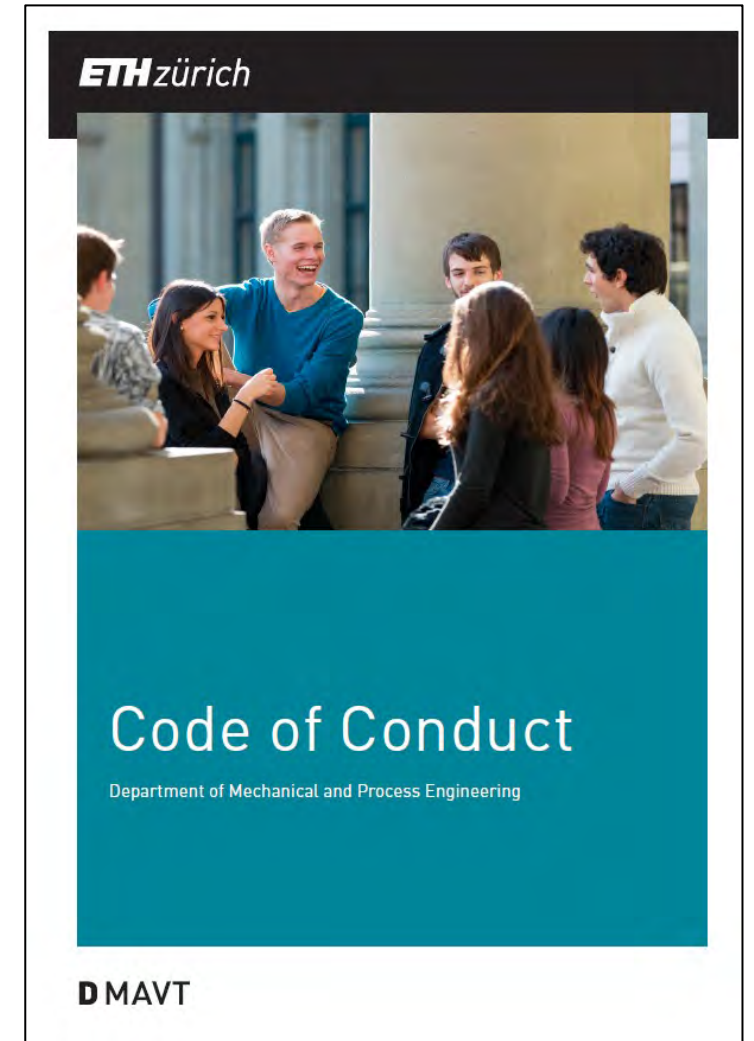

Stand up for respect!



<https://www.youtube.com/watch?v=vViDmLtxwE>

Where does the joking end?

What is mobbing?

- In mobbing or bullying, a person is, for example, systematically targeted, sneered at, deliberately ignored, constantly interrupted, slandered, treated unfairly or threatened, over a long period of time.
- Mobbing goes too far!

What is sexual harassment?

- Sexual harassment includes any behavior that is unwelcome by the recipient; this ranges from crude remarks about the appearance, sexist jokes to sexual assault.
- Sexual harassment is not flirting!



ETH Zurich and D-MAVT do not tolerate disrespectful behavior.
We interact with each other in a supportive, fair and constructive manner!

Where can I find help?

How do I avoid disrespectful behavior?

-> First consider whether my behavior can be hurtful towards others (even unintentionally!).

What should I do if my behavior is interpreted as disrespectful?

-> Apologize! ("I didn't know I would hurt you with that.")

What do I do when I observe disrespectful behavior?

-> Stand up, step in and offer support to the person concerned.

Contact and advice services

- ETH internal advice and conciliation service respect
Contact: +41 44 632 20 38 | respekt@ethz.ch
- More advice services:
<https://respekt.ethz.ch/en/contact-and-advice-services.html>
- [Code of Conduct D-MAVT](#)



ETH Services

[Homepage](#) > [Service](#) > IT student services

IT student services



The IT Services "Informatikdienste (ID)" offers all registered ETH students, auditors, and special students the following free basic IT services:

- ETH login
- mailbox with 200 MB memory
- ETH-wide available personal home directory with 2 GB disk space
- personal ETH website for scholastic work
- polybox with 50 GB «Dropbox»-similar on campus storage
- IT shop with software for free (only for enrolled students)
- public computer labs equipped with Office, web, programming tools, mathematical software

www.ethz.ch/students/en/service/it-services.html

[Homepage](#) > [ETH Zurich](#) > [Organisation](#) > [Administrative departments](#) > [Safety, Security, Health and Environment](#)

Safety, Security, Health and Environment

☰ Subnavigation

The Safety, Security, Health and Environment (SSHE) department is responsible for safety and security as well as the health of the ETH associates. SSHE advises members of ETH Zurich on how to deal with risks and hazards in order to protect people, infrastructure and the environment and assists in realizing measures.



SSHE Services

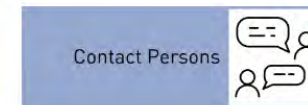

Contact Persons

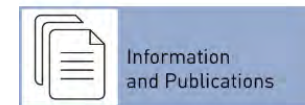

Information and Publications

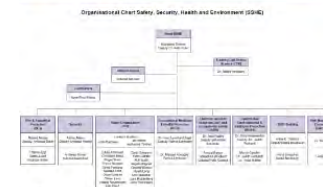

The Safety, Security, Health and Environment department reports directly to the Vice President for Infrastructure.

[SSHE organisation chart \(PDF, 85 KB\)](#) [↓](#)

The structure of the SSHE department's management system is shown in the adjacent graphic. The manual [manual \(PDF, 246 KB\)](#) [↓](#) can be found here.

www.ethz.ch/en/the-eth-zurich/organisation/departments/safety-security-health-environment.html

You are about to...

- ... join a **fantastic peer group** of students: *take full advantage, make friends, form study groups, network, enjoy the diversity!*
- ... interact with renowned **scientists** and the next generation of scientists: *take full advantage, ask questions, learn from them and challenge their thinking!*
- ... get one of the last few chances in life to **learn** whatever you wish to study: *explore new fields, learn new concepts, think outside the box, dare to think the unthinkable!*
- ... explore your **abilities** and push your **limits**: *in your classes, in your projects, in your extracurricular activities.*
- ... make a **unique contribution**: *through your projects, through your inventions, through your personal interactions.*
- ... become part of the ETH and D-MAVT **family** with all its privileges and responsibilities: *use them carefully and thoughtfully!*

Graduation (*your pictures here soon?*)



Good luck and much success!

Professor André Bardow
D-MAVT Director of Studies

ETH Zurich
D-MAVT
LEE K 208
Leonhardstrasse 21
8092 Zurich



Administration

Dr. Maddalena Velonà,
MAVT Coordinator of Studies

Master's curriculum

1 st Semester	2 nd Semester	3 rd Semester	ECTS
Core Courses			36
Multidisciplinary Courses			6
Science in Perspective			2
Industrial Internship			8
Semester Project			8
Master's Thesis			30
Master of Science ETH *			90

Core Courses (36 ECTS)

- Core Courses (36 ECTS) ~ 9 courses
- Core Courses = core knowledge in the tutor's area of specialization
- Performance assessment of “Core Courses” has to be graded
- Max. 100 credits in total over all categories – max. 46 in Core Courses
- Relevant for the final GPA

Multidisciplinary Courses (6 ECTS)

- Multidisciplinary courses ~ 2 courses
- Add depth to scientific and technical knowledge or breadth to the range of your skills
- ME & PE: Student's choice (with/without suggestion of tutor)
- MNS & RSC: in agreement with tutor

Semester Project (8 ECTS)

- Semester Project ~ 240 hours - 6 weeks (full-time)
- Generally carried out during the 2nd semester in agreement with the tutor
 - Part-time during the semester parallel to courses
 - Full-time during the semester break
- In the tutor's area of specialization or in another field of an ETH professor (to be approved by tutor)
- Report and presentation of the project is requested
- Registration on myStudies required
- Deadlines have to be respected

Science in Perspective (2 ECTS)

At least 1 course, selected ONLY from the Course Catalogue: “GESS Science in Perspective” in HS/FS

- Available courses are listed in Course Catalogue
Programme: GESS Science in Perspective
- Recommendations in Section: Type B
Subsection: D-MAVT

Detailed information at:

<https://www.gess.ethz.ch/en/studies/science-in-perspective.html>



The screenshot shows the ETH zürich Course Catalogue search interface. At the top, the ETH zürich logo and 'Course Catalogue' are displayed. Below this, there are navigation tabs for 'Courses', 'Lecturers', and 'Time and Place', with 'Courses' selected. A green 'Search' button is visible. The main heading is 'Search for Courses'. Below this, there are several dropdown menus for filtering search results: 'Semester' (Autumn Semester 2023), 'Level' (empty), 'Department' (Mechanical and Process Engineering), 'Structure' (Mechanical Engineering Master), and 'Section' (Science in Perspective).

Industrial Internship (8 ECTS)

- At least 12 weeks in an industrial company, in Switzerland or abroad
- Research institutions are not allowed
- Only Internships undertaken after completing the Bachelor's degree can be recognized
- In Master's Program ME and PE, The internship has to be completed before the Master's Thesis
- Students organize the internship independently
- Catalogue of companies available under www.mavt.ethz.ch/praxis
- Recognition: upload "Certificate of employment" with description of tasks under www.mavt.ethz.ch/praxis

Master's Thesis (30 ECTS)

- 6 months full-time
- supervised by an ETH professor (to be approved by tutor)
- report and presentation of the project is requested
- registration on myStudies required
- deadlines must be respected

In order to start the Master's Thesis, students must have:

- finalized the Learning Agreement
- achieved the required amount of credit points in the Core Courses
- obtained the credit points for the Semester Project
- obtained the credit points for the Industrial Internship (ME and PE)

Online portal for students – myStudies, www.mystudies.ethz.ch

The screenshot shows the myStudies portal interface. At the top, there is a dark blue header with the ETH zürich logo on the left and navigation links for 'Print', 'Help', 'Contact', and 'de' on the right. Below the header, a green navigation bar contains 'Welcome' and 'Study programme'. The main content area is titled 'Study programme: Robotics, Systems and Control MSc'. It features a table with student information: 'Current semester: Autumn Semester 2023, enrolled', 'Deadline last possible date', and 'Master's degree: End of Spring Semester 2026'. Below this is a 'Programme' section with a 'Confirmation of matriculation for Autumn Semester 2023 valid until 3 March 2024'. This section includes radio buttons for 'Standard' (selected) and 'Extended (e.g. for Immigration Office)', and a 'Download PDF' button. A note states: 'To check the digital seal, the saved file must be opened with the free Adobe Acrobat Reader.' Below this, it says 'Save the matriculation certificate in a safe place for multiple use.' The 'Tutor' is listed as 'Prof. Dr. M. Zeilinger'. There are three buttons: 'Learning Agreement', 'Studies overview', and 'Degree request'. The 'Learning Units' section has two buttons: 'Course registrations' and 'Projects/papers/theses'. The 'Performance Assessments' section has one button: 'Transcript of records'. At the bottom left, there is a 'Back' button.

ETH zürich

Print | Help | Contact | de

Welcome ▶ Study programme

Study programme: Robotics, Systems and Control MSc

Current semester:	Autumn Semester 2023 , enrolled
Deadline	last possible date
Master's degree:	End of Spring Semester 2026

Programme

Confirmation of matriculation for Autumn Semester 2023 valid until 3 March 2024

Standard Extended (e.g. for Immigration Office) [Download PDF](#)

To check the digital seal, the saved file must be opened with the free [Adobe Acrobat Reader](#).

Save the matriculation certificate in a safe place for multiple use.

Tutor **Prof. Dr. M. Zeilinger**

Compose your individual learning agreement in accordance with your tutor [Learning Agreement](#) →

Display and print studies overview [Studies overview](#) →

Request issue of degree certificate [Degree request](#) →

Learning Units

Register for course units, courses and groups [Course registrations](#) →

Register for, view and edit research projects/papers and Master's theses [Projects/papers/theses](#) →

Performance Assessments

Show transcript of records and assign performance achievements to categories [Transcript of records](#) →

[← Back](#)

Students enrolled in specialized Master have the tutor already assigned during the admission.

ETH and EPFL Bachelor's students in consecutive Master select their tutor at the start of their Master's studies

Course Catalogue

<http://www.courses.ethz.ch>

Important information regarding courses and exams in HS / FS

- Lecturers
- Periodicity
- Language of instruction
- ECTS credits: credits received after successfully completing examinations

Course Catalogue

↓ Courses | ↓ Lecturers | ↓ Time and Place |

Search →

Search for Courses

Semester	Autumn Semester 2023
Level	
Department	Mechanical and Process Engineering
Structure	
Programme	Mechanical Engineering Master
Section	Core Courses
Subsection	

Learning Agreement (LAG)

- Possible after approval of tutorship
- Submission: within 3 weeks after the start of the semester on myStudies
- Final version: before enrolling for the Master's Thesis

As soon as possible:

- Ask for an appointment with the tutor
- Request the tutor approval on myStudies
- Prepare your proposal, based on your interest and sample curricula on the web
- Submit the LAG on myStudies

Programme regulations	Master's Degree Programme in Mechanical Engineering		
Tutor	Prof. Dr. C. Onder		
Programme Information			
Together with the students, tutors define the courses in the category Core Courses.			
The Learning Agreement must be submitted in myStudies and approved by the tutor within 3 weeks after the start of the semester.			
It can be updated during the study period. The final version must be submitted before enrolling in the Master's thesis.			
Course	<input type="radio"/> Not registered <input checked="" type="radio"/> Registered <input checked="" type="radio"/> Passed <input type="radio"/> Repetition failed <input type="radio"/> No more available		
Sem	Semester A: Autumn Semester S: Spring Semester		
Completion of mandatory courses	Declare how mandatory courses will be or have been completed: Yes: In this programme Bachelor: In the Bachelor or another ETH prog courses		
Not regular	Category assignment differs from that in the Course Catalogue.		
Changes	New: Newly added, Moved: Moved to another category, Modified: Text modified, for external course units only.		
Category			ECTS credits
	Number	Course Title	Planned Needed
Core Courses			
	151-1115-00L	<input checked="" type="radio"/> Aircraft Aerodynamics and Flight Mechanics	S 4
	151-0854-00L	<input checked="" type="radio"/> Autonomous Mobile Robots	S 5
	227-0124-00L	<input checked="" type="radio"/> Embedded Systems	A 6
	151-0567-00L	<input checked="" type="radio"/> Engine Systems	A 4
	151-0623-00L	<input checked="" type="radio"/> ETH Zurich Distinguished Seminar in Robotics, Systems and Controls	A 1
	151-1116-00L	<input checked="" type="radio"/> Introduction to Aircraft and Car Aerodynamics	A 4
	151-0310-00L	<input checked="" type="radio"/> Nonlinear Model Predictive Control of Mechatronic Systems	S 4
	151-0573-00L	<input checked="" type="radio"/> System Modeling	A 4
	151-0569-00L	<input checked="" type="radio"/> Vehicle Propulsion Systems	A 4
<input type="button" value="Back"/>			

Calendar 2023 - 2024

Academic Calendar

Fall semester (HS)	18 Sep 2023– 22 Dec 2023
Winter session examinations:	22 Jan 2024 – 16 Feb 2024
Spring semester (FS)	19 Feb 2024 – 31 May 2024
Summer session examinations:	5 Aug 2024 – 30 Aug 2024

“End of semester examination”: during the last two weeks of the semester and first two weeks after the end of semester (in winter: calendar weeks 2 and 3 in January)

Examinations

Session examinations: twice a year planned by the Academic Services

End-of-semester examinations: carried out during the last two weeks of a semester and during the first two weeks of the semester break, organized by lecturers. Enrollment in the courses and registration for the examination is required.

Semester performance: integrated performance assessments during the semester or performance assessments which take place outside the normal semester schedule. Enrollment in the courses is required.

MAKE SURE TO NOT MISS THE DEADLINE FOR THE REGISTRATION OF EXAMINATIONS

Assessment and grading scale

- Performance assessments are always graded.
- Courses can be assessed with pass/fail or with a grade.
- Students check their performance overview on myStudies.
- The pass grade is 4.0
- No show = 1st attempt

6.0 – 5.75	Excellent
5.5 – 5.25	Very Good
5.0 – 4.75	Good
4.5 – 4.25	Satisfactory
4.0	Pass
3.5	Fail
3.0	Poor
2.5	Very Poor
2.0	Extremely Poor
1.0	Not Measurable

Master's Degree

The grade point average of the Master's Degree is based on following categories (different weights in Master's Programs):

- Core Courses
- Semester Project
- Master's Thesis

The D-MAVT Master's Graduation Ceremony takes place at the end of the spring semester



Culture shock

To adapt to the new environment requires a lot of effort. If problems arise, please ask for assistance.

We can help you!

- **Tutor**
- **Other Students**
- **D-MAVT:** Dr. Maddalena Velonà, LEE K 210, Tel +41 44 632 21 99
- **Academic Services:** Dr. Andrea Schrott, HG FO 22.1, Tel. +41 44 632 57 96
- **Psychological Counseling Center of ETH and the University of Zurich:**
http://www.pbs.uzh.ch/index_en.html
- **Student Advisory Service:** <https://ethz.ch/students/en/advice/student-advisory-service-coaching.html>
- **Student Association:** www.amiv.ethz.ch

Information

Student Administration info@mavt.ethz.ch

Study Guide

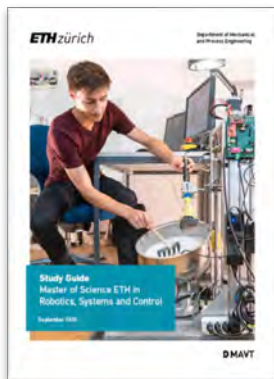

MAVT web

www.mavt.ethz.ch/studies/master.html

ETH zürich

Department of Mechanical and Process Engineering

[News & events](#) [The Department](#) [Research](#) [Studies](#) [Doctoral studies](#) [Continuing education](#)

Subnavigation

[Homepage](#) > [Studies](#) > [Master](#)

Master's Programs

The Department of Mechanical and Process Engineering (D-MAVT) offers five Master programs.

The Master in Mechanical Engineering and the Master in Process Engineering are consecutive programs. The three other Master's programs specialized and are offered in cooperation with other departments of ETH Zurich or other universities. With a Bachelor's degree in mechanical engineering, students can also attend various other Master's programs at ETH Zurich.

D-MAVT Master Programs

- [Mechanical Engineering](#) →
- [Process Engineering](#) →
- [Micro and Nanosystems](#) →
- [Robotics, Systems and Control](#) →
- [Nuclear Engineering](#) →

Mechanical Engineering

D MAVT

Student administration
ETH Zurich
D-MAVT

Leonhardstrasse 21
LEE K 208
8092 Zurich
Switzerland

+41 79 666 86 89 →
E-mail →
V-Card (vcf, 1kb) ↓

Contact us

- by email
- by phone:
9-12 and 13-16 hrs
- Appointments upon agreement

General

Safety and Security at ETH Zurich - for Students

Training Module

[Safety and Security at ETH Zurich - for Students – Staffnet | ETH Zurich](#)



7 November 2023
16.00–19.00

ETH Library
InfoCenter
Rämistrasse 101, HG

- Get prepared to stay on time with your studies and your Master's thesis
- **Know where to find help** before the workload peaks
- Meet your peers, expand your **network**
- Enjoy **impro theatre** and a **free drink**

More information at:
library.ethz.ch/rock-your-masters

D-MAVT Student Administration



Silvia Häfliger



Danijela Lukic



Lorena Luzi



Maddalena Velonà

ETH Zentrum
LEE K 208
Leonhardstrasse 21
8092 Zürich
info@mavt.ethz.ch

Opening hours during the semester:
Mon, Thu 13:00 - 16:00
Tue, Wed, Fri 09:00 - 12:00

Additional information

- Food and drinks are not allowed in the lecture rooms
- Bicycles can be parked in the areas marked in red ETH Zurich Zentrum:

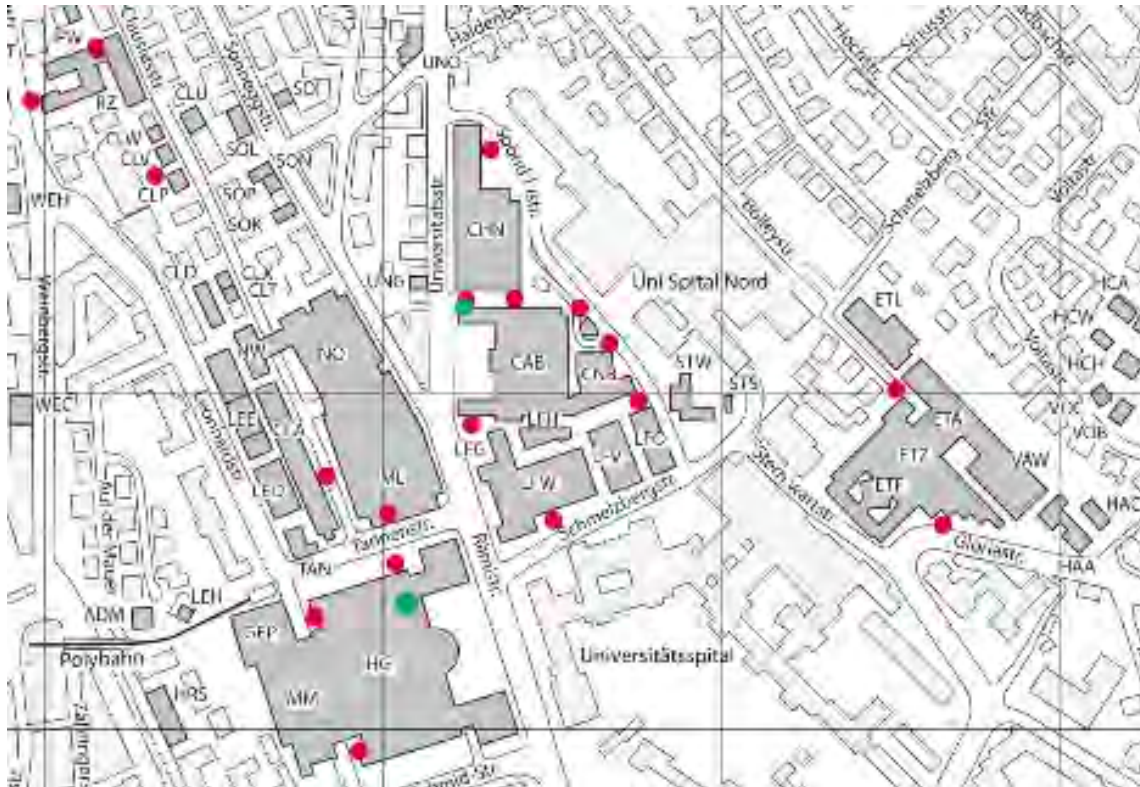

- Bicycle parking spaces
- Bicycle pump stations

We wish you a lot of success and fun!





By Students For Students

Work with Fabrics

Come to the Cinema

Be a DJ

Digitize Pictures

Be Creative in the Darkroom

Get a Virtual Machine

<https://sos.ethz.ch>



Voluntary contributions for the Autumn Semester

Note: If membership is selected, the personal and address data required for member administration and other club activities will be forwarded to the respective club.

	Yes	No
Solidarity fund for foreign students (CHF 5.-)	<input type="radio"/>	<input type="radio"/>
SOSETH membership (CHF 5.-)	<input checked="" type="radio"/>	<input type="radio"/>
VSETH membership (CHF 10.-; for doctoral students CHF 35.-)	<input type="radio"/>	<input type="radio"/>

<https://sos.ethz.ch>

Zürich, September 18th 2023

amwv

Welcome Day

An aerial photograph of the University of Zurich's main building, a grand neoclassical structure with a prominent central dome and multiple wings. The building is set against a blue-tinted sky with scattered clouds. A large, bold, orange logo consisting of the lowercase letters 'a', 'm', 'w', and 'v' is superimposed over the upper portion of the image. The letters are thick and have a slight shadow effect. In the foreground, a paved courtyard with a basketball court is visible, along with a street and a white van. The overall color palette is dominated by blues and greys, with the orange logo providing a strong contrast.



High School Politics



Events

What we do



Study Documents





High School Politics

Representation of students' interests

Questions or complaints to
info@amiv.ethz.ch

Offers and Activities

- Theater
- Poker- / Jass tournament
- Sushi-Night
- Graduationparty
- Skiweekend
- Lasertag
- Beachvolleyball tournament

Events



Quick Filter

Select department and semester

RESET

Department

Semester

D-ITET	1	2	3	4	5+
D-MAVT	1	2	3	4	5+
other	1	2	3	4	5+



Study Documents

amiv.ethz.ch

More than 1000 summaries,
old exams, etc.

Written recollections of oral exams

extremely useful when preparing for an exam

Oral exams?

Find protocols on the amiv website!

Submit one yourself and get a cash reward. More information on amiv.ethz.ch



 **amiv**  **vsoeth** Fachverein
Verband der Studierenden
an der ETH



- Coffee machine
- Beer vending machine
- Table football
- Billiard table
- Mate tea machine

- Couches
- TV with game console
- microwaves





Bastli

LIMES

WOMEN* IN ELECTRICAL
AND MECHANICAL ENGINEERING
AT ETH ZURICH

blitz

die Fachzeitschrift des amiv an der
ETH



eeStec

ELECTRICAL ENGINEERING STUDENTS'
EUROPEAN ASSOCIATION

- **AMIV Kontakt.23:**
- **The Job Fair for Engineers!**
- **CLA & LEE Buildings**
- **10. & 11.10.2023, 11:00–17:00**



57 companies
2 days
Free CV-checks
Free photo shoots
Presentations &
Workshops



- **AMIV Kontakt.23:**

- Presentations and Workshops
- with free Apéros!

- **Lateral entry into Software Engineering**

- **Tuesday, 27.09.2023, 18:15, HG E 5**

- **Career Misconceptions**

- **Thursday, 04.10.2023, 17:15, HG E 5**



veth
member

Teams

Board member

Voluntary contributions for the Autumn Semester 2019

Note: If membership is selected, the personal and address data required for member administration and other club activities will be forwarded to the respective club.

	Yes	No
Solidarity fund for foreign students (CHF 5.-)	<input checked="" type="radio"/>	<input type="radio"/>
SOSETH membership (CHF 5.-)	<input checked="" type="radio"/>	<input type="radio"/>
VSETH membership (CHF 10.-; for doctoral students CHF 35.-)	<input checked="" type="radio"/>	<input type="radio"/>

Save

Ersti-Apéro

Today from 1 pm
CAB building

Ersti-Rallye

Wednesday, Sep 20

Masterweekend

Sign-up today 6pm
Sep 29 – Oct 1



More information on amiv.ethz.ch



**AMIV and der ETH
CAB E37
Universitätstrasse 6
8092 Zürich**

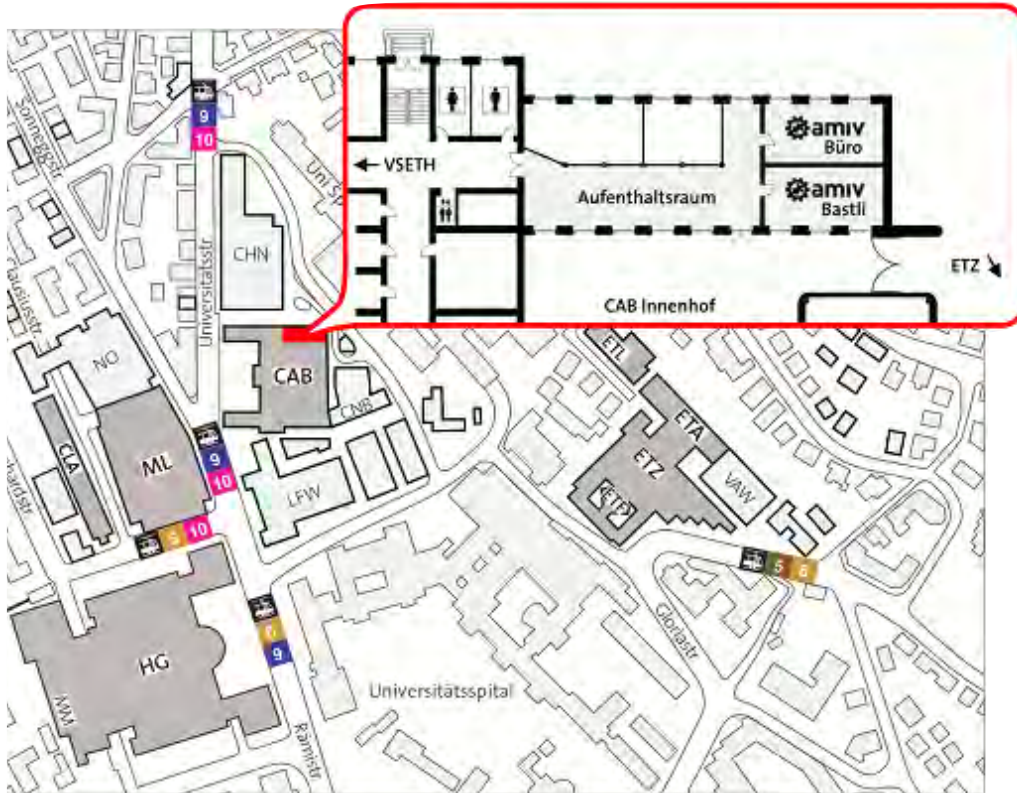

@amiv_eth



facebook.com/AMIV.ETHZ

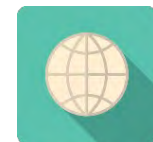

www.amiv.ch



info@amiv.ethz.ch

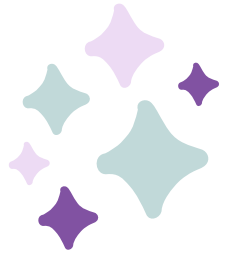

LIMES

WOMEN* IN ELECTRICAL AND MECHANICAL
ENGINEERING AT ETH ZURICH

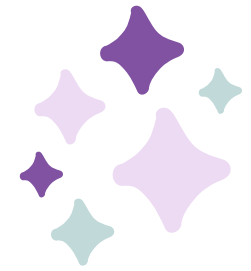

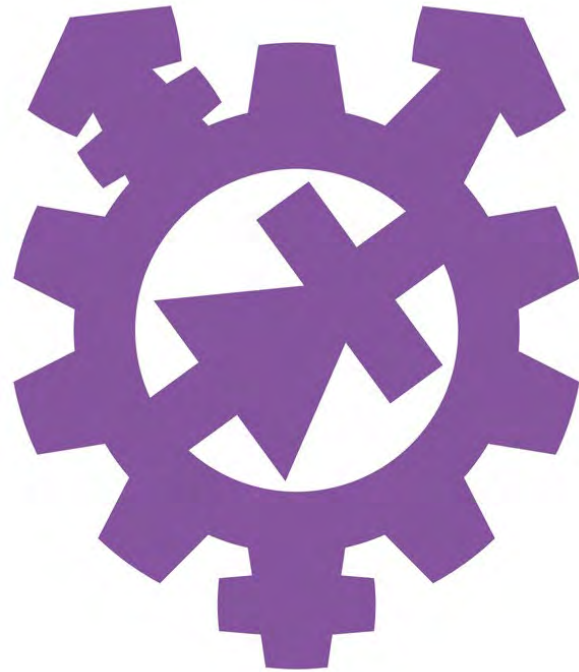

About us

LIMES is the women* student committee of AMIV, the association for students studying Information Technology and Electrical Engineering (D-ITET) and Mechanical and Process Engineering (D-MAVT).

*Our use of the term “women” includes all individuals who identify as women, non-binary, inter- and transgender and face gender-based discrimination.



Our mission



Insight

We equip our members with invaluable industry insights prior to their completion of studies.

Network

We connect women* engineering students, fostering a strong support network that goes beyond their academic pursuits.



Inspire

We seek to inspire high school students to pursue technical career paths.

What we do

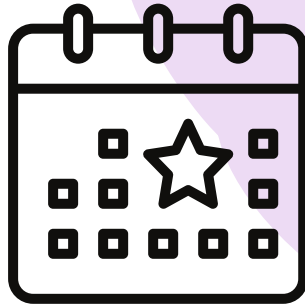

Events

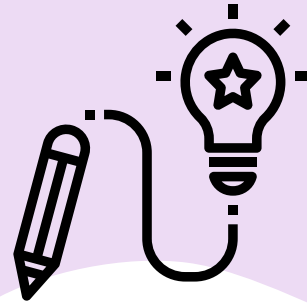

Projects



Meetings

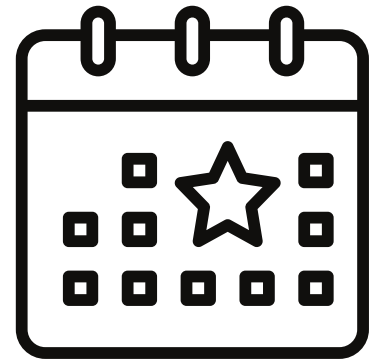

Events

- Women*'s Evening
- LIMES Talk
- Regulars' table (Stammtisch)
- Summer Cocktail Night
- LIMES Cup - A Soccer Tournament
- Excursions
- Workshops
- Hackathons
- Team Events
- Schülerinnen*tag
- .. & many more!





Upcoming



Events

2023

- 20.09.** Ersti-Rallye LIMES Booth
For all new joiners
- 28.09.** Welcome Aperitif
Grab your free welcome drink!
- 30.09.** Workshop w/ ABB @WeTechTogether
Join our workshop at the WeTechTogether Conference in Technopark Zurich
- 04.10.** Mentee-Mentor Dinner D-ITET
Spaghetti Dinner for D-ITET exclusive!
- TBA** LIMES goes Google
Let's visit the Google office together!
- 26.10.** Workshop w/ FemmelInvest
Invest in yourself. In your financial education. In your future.
- 24.11.** Schülerinnen*tag
Inspire the next generation!
- 30.11.** Sensor-Challenge w/ Sensirion
Compete against other students at the sensor challenge!
- TBA** Dinner Event w/ Belimo & ETH Juniors
Evening with keynotes, talent acquisition scouts, drinks and dinner



Projects



In total, 23 dispensers which dispense free tampons and pads are installed in women's and gender-neutral toilets on ETH campus.

The aim of the project is help normalize and eliminate the stigma surrounding the subject of menstruation.

See: <https://ethz.ch/staffnet/en/news-and-events/internal-news/archive/2021/09/free-menstrual-products-on-the-eth-campus.html>

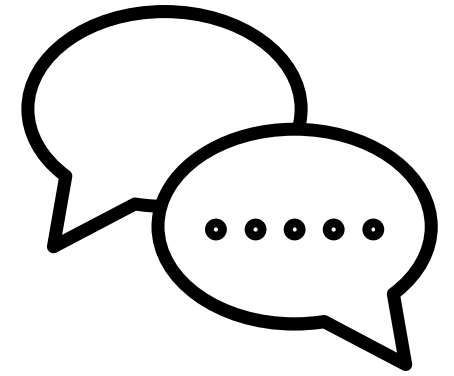
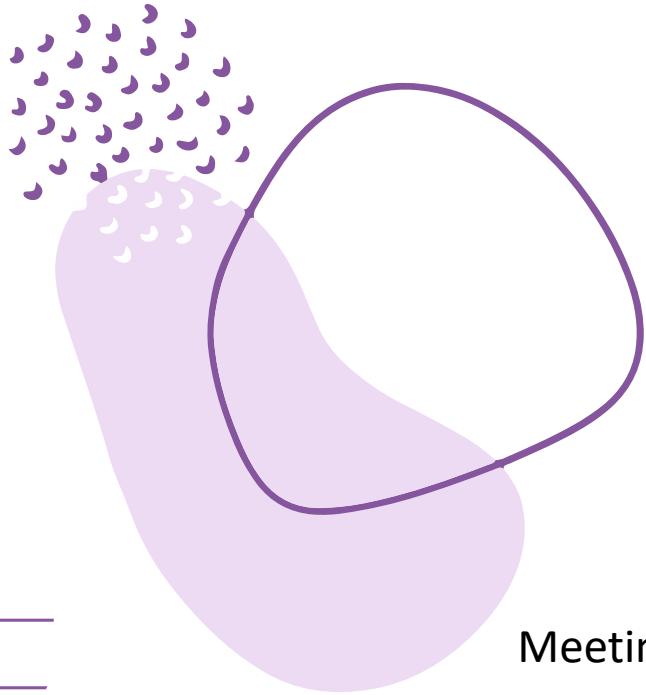

Meetings

Meetings are held bi-weekly during the semester on ETH campus.

You can simply come to one of our meetings and learn more about what we do
- no strings attached!

The meeting schedule can be found on our website and social media.
Snacks are provided.

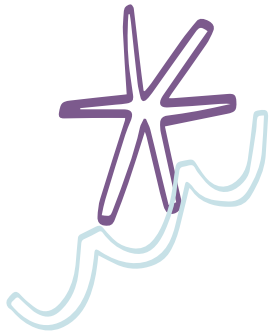

Become a member

Becoming a LIMES member is easy! If you are interested in joining our organization, write us or simply attend our next meeting to learn more.



Stay updated

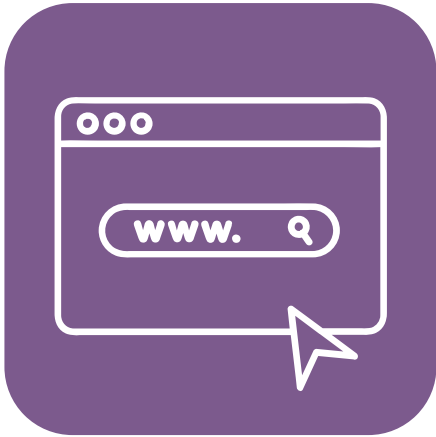

<https://limes.ethz.ch>

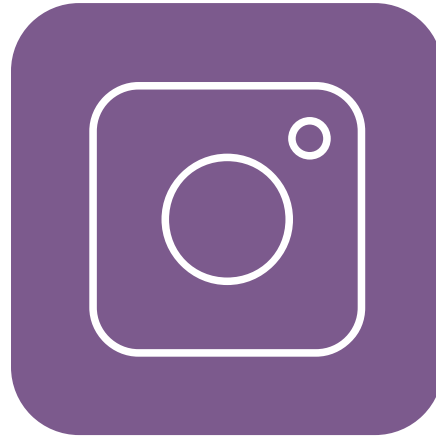

@limes.eth



company/limes-eth



Any questions?

Send an email to:
limes@amiv.ethz.ch





By Students For Students

Work with Fabrics

Come to the Cinema

Be a DJ

Digitize Pictures

Be Creative in the Darkroom

Get a Virtual Machine

<https://sos.ethz.ch>



Voluntary contributions for the Autumn Semester

Note: If membership is selected, the personal and address data required for member administration and other club activities will be forwarded to the respective club.

	Yes	No
Solidarity fund for foreign students (CHF 5.-)	<input type="radio"/>	<input type="radio"/>
SOSETH membership (CHF 5.-)	<input checked="" type="radio"/>	<input type="radio"/>
VSETH membership (CHF 10.-; for doctoral students CHF 35.-)	<input type="radio"/>	<input type="radio"/>

<https://sos.ethz.ch>